

Patient report

Bio-Rad DATE: 11/20/2019
D-10 TIME: 08:14 AM
S/N: #DJ4I016123 Software version: 4.30-2
Sample ID: 10581896
Injection date 11/20/2019 07:52 AM
Injection #: 6 Method: HbA1c
Rack #: --- Rack position: 6

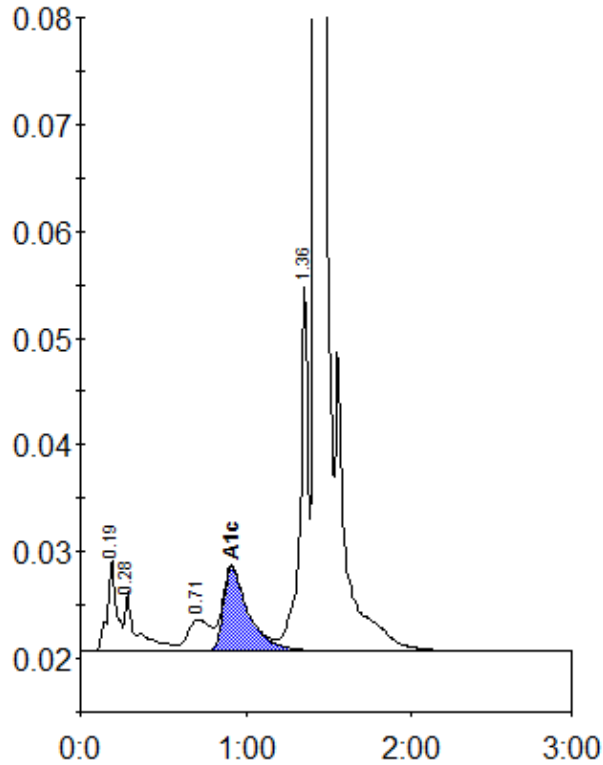

Peak table - ID: 10581896

Peak	R.time	Height	Area	Area %
A1a	0.19	8581	33581	1.6
A1b	0.28	5590	28953	1.4
LA1c/CHb-1	0.71	2975	27923	1.3
A1c	0.91	7881	83045	5.5
P3	1.36	34033	114259	5.4
A0	1.42	644930	1842509	86.5
Total Area:	2130270			

Concentration:	%
A1c	5.5